



ORDER / R.F.Q. FORM - 16" SIDE PORT PRESSURE VESSELS

Please fill and send it to your contact at BEL

P.O. / R.F.Q. Number: _____ Customer name: _____

1. NEW SYSTEM / EXISTING SYSTEM or Replacement, please provide details: _____

2. F/C PORTS CONFIGURATION: Please indicate side port requirement on each side of the vessel (Mark the letter indicating port diameter in the box at each required port location, only in 180° on the same side)

A - 4"

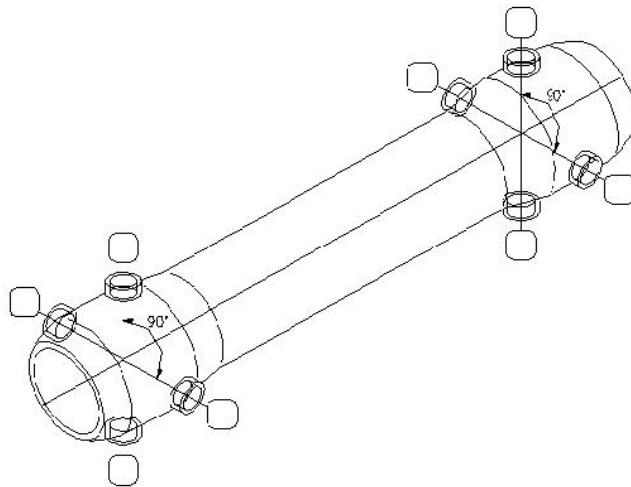

3. NUMBER OF VESSELS: _____

(Please use separate forms for each type in case of multi-type orders)

4. WORKING PRESSURE RATE (PSI): 300 / 450 / 600 / 1,000 / 1,200

5. NUMBER OF MEMBRANE ELEMENTS IN EACH VESSEL: _____ (1,,,,,8)

6. MEMBRANE BRAND AND TYPE: _____

7. CONFIRM TYPE: BEL16 - S (_____ X _____) - _____ - _____ M
of ports dia. of port pressure # of membranes

(Example: BEL16 - S(4 X 4") - 1,000 - 7M)

8. PERMEATE PORTS OUTLET: 3" NPT male / 3" Victaulic grooved

9. ASME code SEC. X, RP **stamped** vessel: NO / YES (please contact for pricing)

10. COLOR: Standard (white, RAL 9010) / Other _____ RAL number: _____ (contact for pricing)

Customer signature: _____ Date: _____

FOR DETAILS PLEASE VISIT OUR WEBSITE: www.belvessels.com